



**2022**

**ANNUAL REPORT**



**TACA**

THE AUTISM COMMUNITY in ACTION

# mission

TACA provides education, support and hope to families living with autism.



# vision

For every individual diagnosed with autism to lead an independent life.

# values

**A**

**Authentic**

We are honest, transparent and hold ourselves to the highest level of integrity.

**C**

**Caring**

We care deeply about families living with autism.

**T**

**Tough**

We help families overcome challenges and take action.

**I**

**Informed**

We believe knowledge is power and value families' abilities to make informed decisions.

**O**

**Optimistic**

We believe the future is not set and tomorrow is going to be better than today.

**N**

**Never**

We will never give up!



# what we provide

TACA has been providing services since 2000 and all of the programs and services are provided at little or no cost to families.



## Programs and Support Services Offered:

- Autism Journey Guides
- Educational Conferences and Events
- Family Events
- Hope and Help Facebook Group
- Parent Mentor Program
- Parent Resources
- Scholarship Programs
- Spanish Outreach
- Webinars
- Weekly Meetings

# dear friends

Hello wonderful TACA friends!! Thank you for your dedication to TACA, our mission, and the families we serve. With gratitude, I am happy to share this annual update with you.

An important financial update. In 2021, TACA received our first-ever Autism Hero award funding from our friends at Sun West Mortgage. We planned our program expenses over two years from 2021 into 2022 ending the year with a deficit. We are so grateful to our friends at Sun West Mortgage for helping families over two years!

Most of the world has gone back to normal post the pandemic. Unfortunately for the families we serve, it continues to be like COVID 19 at the heights of the epidemic. The largest challenges continue to be a disruption to schools and services. As the economy recovers, wages have stalled at pre-pandemic levels for the workforce that serves our community. This has caused a great migration of these incredible workers to leave for higher-paying jobs. Many families have seen a decrease in services and for some, they have completely stopped. We are helping families navigate unprecedented times. Parents continue to report their children are experiencing regression, aggression, OCD, anxiety, and an increase in wandering.

The CDC prevalence report of autism amongst US children is 1 in 44. This represents a 241% increase since 2000. However, even more staggering are these numbers:

In California, 1 in 26 eight-year old's have an autism diagnosis

Also, 1 in 24 four-year old's have an autism diagnosis



**Lisa Ackerman**

EXECUTIVE DIRECTOR & CO-FOUNDER  
MOM TO JEFF & LAUREN, GRANDMA TO WILL,  
AND WIFE TO GLEN

Every day over 250 U.S. children will receive an autism diagnosis

Despite these enormous challenges we are moving the autism community forward. I am happy to share our 2021 Program highlights including the following:

- We serve 82,888 members
- 551 volunteers donated almost 5,000 hours
- Website had 2.5 million page views
- Education efforts reached 7,790
- We distributed 2,988 Autism Journey guides
- 499 Scholarship awards valued at \$207,720
- Annual conferences reached 2,616 in attendance
- Over 17,000 members supported in our online Hope and Help community
- 526 Mentors assigned
- Held 17 family events with 2,632 in attendance
- Our free downloadable check lists were access 4,569 times
- Almost 400,000 Social media followers

The silver lining to the pandemic has been TACA's ability to pivot and meet family needs in multiple channels. TACA continues to accelerate initiatives and expand services that are helping more families navigate autism and access timely, relevant, and caring support for their children. Our second year of delivery and rapidly growing adult services programming will continue into 2023 and future years.

We remain committed to investing in and growing our virtual offerings and in-person support and family events. We continue to survey and learn that the virtual technology platforms to our existing in-person platform have created a more scalable organization allowing us to reach and help more families at a lower cost with more consistency. Families continue to need both the community connection and these supports.

Our committed and hard-working staff, active board and ambassadors, and our generous community are dedicated to TACA and our mission. Thanks to you we are leading the way in innovation and continue to be the only national dedicated resource for families.

I am so grateful for our community. Thank you for making a difference in the lives of families living with autism!

Lisa



# quick look

year established **2000**

executive director **lisa ackerman**

employees **24 paid staff**

volunteer contributions **571 volunteers**

hope, help, and information **in 50 States**

[www.tacanow.org](http://www.tacanow.org)

 [theautismcommunityinaction](https://www.facebook.com/theautismcommunityinaction)

 [@tacanow](https://www.instagram.com/@tacanow)

 [@tacafoundation](https://www.twitter.com/@tacafoundation)

 [The Autism Community in Action](https://www.linkedin.com/company/The-Autism-Community-in-Action)

# accomplishments 2022



**83,286**

awesome members

**396,982**

social media followers



awarded more than  
**\$207,000**  
in scholarship



569 volunteers  
logged in  
hours to **4,539**  
help families and deliver  
TACA's message

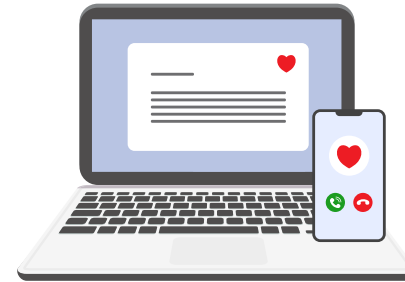

responded to a total of  
**42,536**  
phone & online support

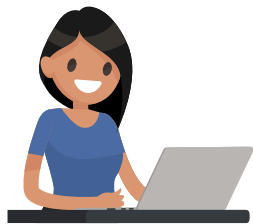

more than  
**1 million**  
website page views  
with 32 new articles



supports over  
**24,425**  
hope & help facebook  
group members

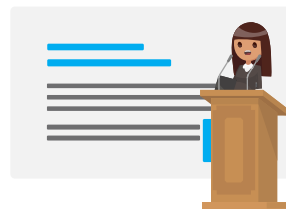

educated over  
**2,678**  
in 2 conferences



educated over  
**15,767**  
people with virtual meetings,  
webinars & social media content



matched  
**526**  
mentors / mentees



**Vest**  
Financial Services, Inc. NMLS 3277



Ira Hermann, CLU, ChFC  
**CAPSTONE**  
PARTNERS  
FINANCIAL & INSURANCE SERVICES, LLC

**WARNE**  
FOUNDATION

WARNE  
FOUNDATION

Ira Hermann, CLU, ChFC  
**CAPSTONE**  
PARTNERS  
FINANCIAL & INSURANCE SERVICES, LLC

**WARNE**  
FOUNDATION

**Su**  
Mortgage

**Su**  
Mortgage





# board of directors

- Geln Ackerman
- Lisa Ackerman
- Keith Banning
- Dan Carney
- Celena Hallstead
- Inna Kassatkina Jones
- Erich Kreidler
- Elizabeth McCoy
- Bill Oldham
- Robby Saggu
- Kim, Yank-UK

# physician advisory

We are honored to have the following Board-Certified pediatricians and medical specialists serve as Physicians Advisory Board Members:

- David Berger, MD
- Dan Rossignol, MD
- Richard Frye, MD, PhD
- Cindy Schneider, MD
- Nancy O' Hara, MD
- Anju Usman, MD, FAAFP, ABIHM, FMAPS
- Elizabeth Mumper, MD
- Robert Naviaux, MD



# revenue breakout by type

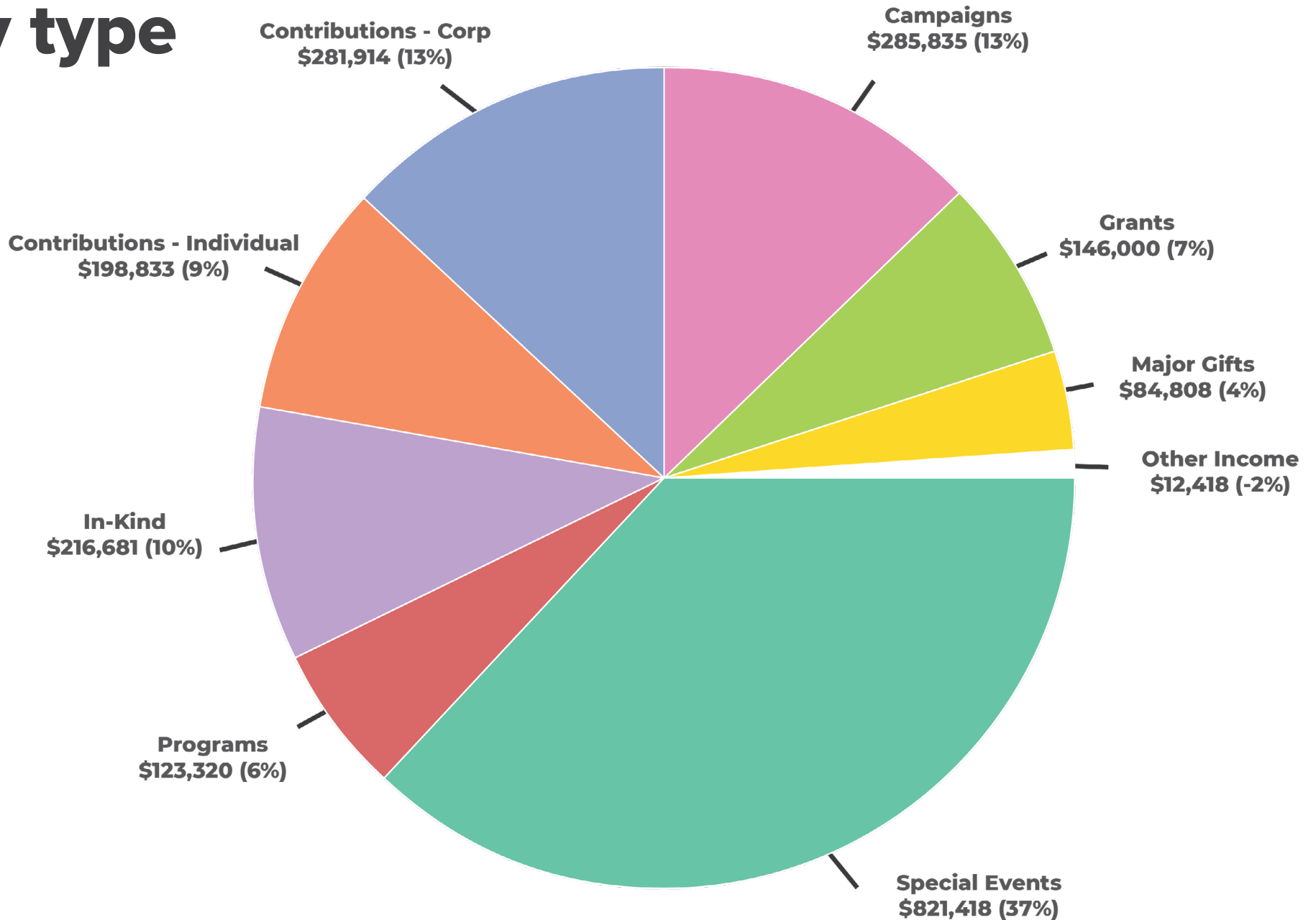

# 2021 breakout

- Programs
- General & Admin
- Fundraising

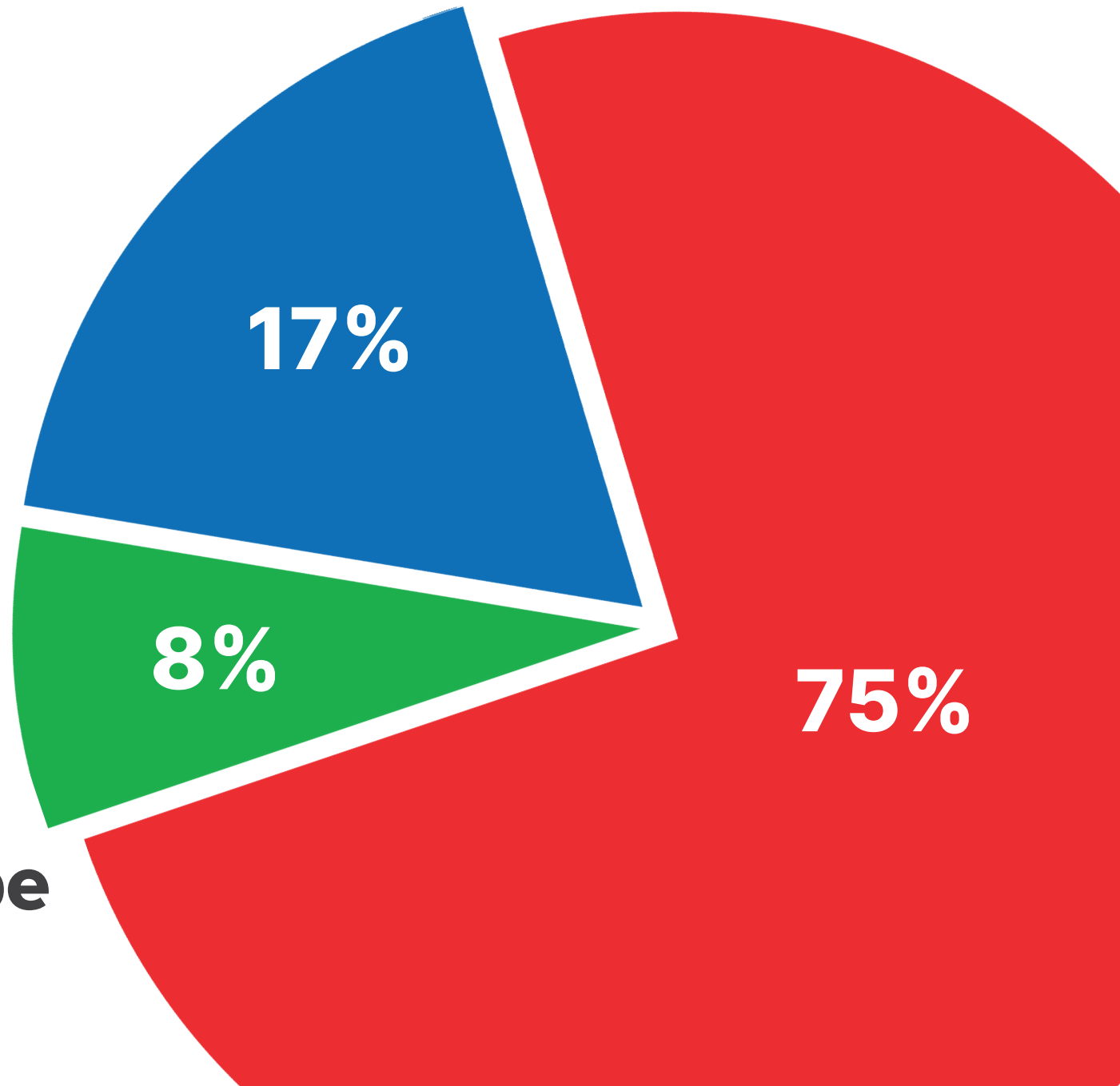

**expense by  
breakout type**

# donor honor roll

We would like to recognize  
and thank our generous  
contributors

## **Visionaries (\$50,000.00 - \$249,999.99)**

Arylessence Foundation Inc  
Garrett Family Foundation  
Smidt Family Foundation  
Warne Family Charitable Foundation - Erautt and Roberts family

## **Leaders (\$25,000.00 - \$49,999.99)**

Leyda Bequer  
Happy Family Brands and Danone  
Ira Hermann, CLU, ChFC, and Capstone Partners, Financial and Insurance Services, LLC  
IonCleanse  
Kim, Yang-Uk  
Leyla and Manuchehr Khoshbin  
Tyler and Samantha Larsen  
Elizabeth C McCoy, Attorney at Law, a PC  
Bill and Casandra Oldham and Oldham Global  
Rossignol Medical Center and Dr. Dan and Lanier Rossignol  
Spectrum Awakening  
Wilfred M. and Janet A. Roof Foundation

## **Innovators (\$10,000.00 - \$24,999.99)**

Adams & Associates, APLC  
Algonot LLC  
Anonymous  
Autism Learning Partners  
Autism Spectrum Consultants  
Keith and Denise Banning  
Dan and Vicki Carney  
Caught Fish Foundation  
Carol and Eugene Choi  
Dana and Michael Colosimo  
Kimberly and Richard Crawford  
Steve and Laurie Duncan  
Dunbar Real Estate Investment Management and the Mitchell Family  
EEG To Go  
FlowerChild Holding Company LLC  
Glen & Dorothy Stillwell Charitable Trust  
Grit Cycle and the Gray family  
Celena and Jonathan Hallstead  
Hallstead Malmberg Group  
Don and Magaret Jervis  
J&J Foundation

Jung Family Trust  
Inna and Norman Jones  
Erich and Jaya Kreidler  
Larry & Helen Hoag Foundation  
Lifetriants  
Lisa Lisherness  
Gregory and Carla Matthews  
Stuart McClure & Tusdi Vopat  
Cynda and Mark Ontiveros  
O.L. Halsell Foundation  
Dr. Jessica and Mike Postil  
Holly Robinson and Rodney Peete  
Noe Rubio  
Robby and Bina Saggu  
Phillip Smith  
SprintRay  
STA Jets  
Stark  
Sun West Mortgage Company, Inc.  
Tenant Inc  
The Smith Group  
Dr. Travis Whitney and Innate Healthcare Institute  
Steven Wolfe  
Wright Ford Young & Co.

## **Advocates (\$5,000.00 - \$9,999.99)**

Albertoli Charitable Initiative  
Aldrich Family Fund  
Allyn Foundation, Inc.  
Amazon Smile Foundation  
Audio Images  
Autism F.I.R.S.T  
Axial Therapeutics  
Andy and Karla Bequer  
Benjamin and Azrya Bequer  
William and Joan Bettencourt  
Anna and Scott Blum  
John and Tranay Cady  
William and Patty Chatham  
Laurie Chrispen  
CompuVac Industries, Inc.  
Mr. & Mrs. Skip Elefante  
Functional Genomic Analysis

Todd Vande Hei  
Frank and Julieta Hettmann  
Houston Enzymes  
IOActive Inc  
Kindred Communications  
Jennifer Lanzner  
Yvette and Kevin McCarthy  
Medterra  
Microsoft Matching Gifts  
Midwest Insurance  
Christopher Mills  
Joe and Gail Mona  
Bryan and Kari Mullins  
Christopher Price  
RE/MAX Tiffany R.E.  
Julie and Michael Roberts  
Gregory and Cara Shelton  
Justin and Alexis Slagle  
Safety National  
Speech Kingdom LLC  
Sue J. Gross Foundation  
The Ackerman Family  
The Bulow Group  
The Mindel Family Foundation  
Alicia Thompson-Tarman  
Gregg and Barbara Vorwerck  
UnitedHealth Group  
Wells Fargo Advisors  
Dewey and Karen White  
Whitecap Enterprises  
**5000 level (\$2,500.00 - \$4,999.99)**  
Elizabeth and Michael Abramson  
Tim and Rose Adams  
Steve Anter  
Doug and Victoria Banning  
Beauty Society with Jamie Davis  
Thomas Bulow  
Chubb & Sons  
College Living Experience  
CommerceWest Bank  
Dean Farrell and Family  
First Harvest Foundation  
Tuce Giblin

Integra Escrow Corporation  
Kyung Hoon Kim  
Kirkman  
James and Patricia McGehee  
Adolph and Abby Meave  
Meristem Inc  
Tom and Kirsten Minasian  
Miracle Foundation Fund  
Neuro Needs, LLC  
Norman and Susan Abazoris Foundation  
David and Kerena O'Connell  
Ohsiek Family Charitable Fund  
Optumcare Holdings, LLC  
Orange Coast Chrysler Jeep Dodge Ram  
Simson Chevrolet of Irvine  
SoCalGas  
Speech and Language Development Center  
Stradling Inc.  
Kyung Tae and Allison Kim  
Talonvest Capital, Inc.  
The Lapin Foundation, Inc.  
The Robin-Hwajin Yoon Kim Foundation  
United Healthcare Services, Inc.  
Shawn and Lonna Washer  
Lance Watkins  
Woodbridge Optometry  
**2500 Level (\$1,000.00 - \$2,499.99)**  
ABA Enhancement  
Alfred Lutter and Amanda Ackerman  
Sukkyung Allen  
Amen Clinics Inc  
Arctic Services  
Astrid360  
Heidi and Ron Athouse  
Autism Advocate Parenting Magazine  
George and Ani Azadian  
Tom Baker  
Natasha Bazile  
Beacon College  
Steve and Lynn Bender  
Letitia Berbaum  
Benjamin Bittner

Sam and Anna Bottros  
Michael Bulow  
Sabin Burrell  
Derek and Lisa Chinn  
Steve and Monica Copeland  
Todd and Barbara Cornish  
Shelley Crenwelge  
Deena Darout  
Kevin and Kim DeAllen  
Michelle and Daniel Del Rosario  
Edison International  
William Egan  
Ehrlooms, LLC  
Michael Emehiser  
Shannon and Don Fillion  
Julian Freeman  
Sara Garske  
Julio and Susan Gonzalez  
Pete and Emily Grant  
Nick and Heather Grimaldi  
Joe and Jen Hadsell  
Don and Quay Hanson  
Turner and Alissa Harmon  
Denise Hickman  
Hyperbaric Therapy Center PHP  
James Isom  
Greg and Malarie Iversen  
Chris and Fiona Ivey  
Jubard Family Foundation  
Sushama Karumanchi  
Richard and Sharlene Kaya  
Ross Kerska  
Deepa Kharidhi  
Min Kim and Don Farrell  
Dave and Jill Kistner  
Will and Lindsey Leahy  
Chris and Heather Lewis  
Daren and Gina Lipinsky  
Tim and Nancy Loskill  
Jay and Yoli Loughrin  
Jaime Lowry  
Mary Ruth LLC  
Christopher Masone

Francios and Whitney Moller  
Mark and Susie Monahan  
Kathryn Morris  
Nutrasal, Inc  
Dennis and Stephanie Odiorne  
Lonnie Okazaki  
Christi O'Neal  
Eugene and Ingrid O'Neal  
Organic Prarie  
Tisha Ostrander  
Mike and Jodi Ottman  
Cyndi Park  
Patch MD  
Payrunner Payroll, Inc  
Judith Puckett  
Ed and Marianne Rosemann  
Sawsan Saba  
Ty Alexander Salon  
Kevin and Kelly Schmeichel  
Dr. Bob and Cheryl Sears  
Kohtz and Spurling  
Summit to Sea Presented By New Leaf Hyperbaries  
Susan Tankersley  
TextNow  
The Carter Myers Family, NADA Foundation Ambassadors of Distinction  
The Hohener Family Fund  
Steve and Natalia Tracy  
Transcending Apraxia  
True Health Naturals Inc.  
Dr. Steve Tullius  
John and Carmen Vandyck  
Verint Americas Inc  
W.S. Winseman Foundation  
Washington Commanders Charitable Foundation  
Review Wave  
Dr. Travis Whitney  
Wescom Foundation  
Kim Zander  
**In-kind Donors**  
Tim Adams, Esq  
Jim Adams , Phd  
Patti Andrich, MA, OTR/L, COVT, CINPP - two talks

Jennifer Bahr, ND, DHANP  
Gabi Belfort, MD, PhD.  
Stephanie Bibeau, MA, BCBA  
Sheri Francis Boegeman OT/L & Susanne Smith Roley, OTD, OTR/L, FAOTA  
Richard Boles, MD  
Julie Buckley, MD  
Leticia Castillo, MT-BC  
Katie Dahlgren, ND  
Debbie Dobbs, Esq  
Denise Eckman, PsyD, BCBA-D, LBA, QBA  
Dane Fliedner, MD  
Damian R. Fragoso, Esq  
Deborah Graves, OTD, OTR/L  
Emily Gutierrez, MD  
Darlene Hanson, SLP  
Sabine Hazan , Md  
Hi-Times Liquor  
Devin Houston, PhD  
Darin Ingels, ND, FAAEM, FMAPS  
DJ Jeyaram, Esq  
Dr. Katie Reed Ph.d  
Lifetrients  
Julie Logan, DC  
Amy Machado, M.A., BCBA  
Marissa Marshall BCBA, Sarah Grumet, BCBA & Ivana Juric BCBA  
Sarkis Maxmain, Phd  
Elizabeth McCoy, Esq  
Bob Miller, CTN  
Robert Naviaux, MD  
Erica Pierson, ND  
Dan Rossignol, MD FAAFP  
Lanier Rossignol, BSN FNP-C  
Leanne Schulton, ClinScD, CCC-SLP, HLA  
Anju Usman Singh, MD, FAAFP, FMAPS  
Jared Skowron, ND  
Eugenia Steingold, PhD  
Dr Theo, BA, MS, MPhil, PhD, MD, FAAAAI  
Elina Veytsman, PhD  
Brooke Wagner, MA, RDI  
Sara Weirch, OT  
Catherine Witcher, MA  
Mark Woodsmall, Esq

We are families with autism helping families with autism.

