

# 2024

## ANNUAL REPORT





# Mission

TACA provides education, support, and hope to families living with autism.

# Vision

For every individual diagnosed with autism to lead an independent life.

# Values

**A**

**Authentic**

We are honest, transparent, and hold ourselves to the highest level of integrity.

**C**

**Caring**

We care deeply about families living with autism.

**T**

**Tough**

We help families overcome challenges and take action.

**I**

**Informed**

We believe knowledge is power and value families' abilities to make informed decisions.

**O**

**Optimistic**

We believe the future is not set and tomorrow is going to be better than today.

**N**

**Never**

We will never give up!





# What We Provide

TACA has been providing support since 2000 and all of the programs and services are provided at little or no cost to families.



## Programs and Support Services Offered:

### Education

- Website Articles, Checklists, and Downloadables
- Educational Events
- Conferences
- The Autism Workbook

### Support

- Hope and Help Facebook Group
- Mentor program
- Virtual Support Events
- Teen and Adult Support and Resources
- Scholarships

### Hope

- Communities (Coffee Talks, Outreach Events, and Family Days)



# Dear Friends

Hello, incredible TACA friends!

In our 24th year of service to families living with autism, I'm thrilled to share our 2024 highlights and accomplishments with you. It has been another impactful year — full of growth, community, and unwavering dedication to our mission. Thanks to your continued support, TACA remains a lifeline for families seeking hope and help. This year we are proud to share the following:

- 61,799 active families served through TACA programs
- 24,075 members supported through our online Hope and Help community
- 15,447 individuals reached through education efforts
- 341 volunteers donating more than 3,213 hours of service
- 2,639 Autism Journey Guides distributed
- 504 scholarships awarded, totaling \$135,930 in direct support
- Two national conferences reaching 2,202 attendees
- 142 new mentors matched with families
- 8 family events engaging 2,679 participants
- Nearly 400,000 followers across social media platforms

This year we were honored to present our fourth annual Autism Hero Award to Dr. Dan and Lanier Rossignol from the Rossignol Medical Center. Their groundbreaking research, compassionate clinical care, and steadfast commitment to helping children on the autism spectrum continue to inspire us all.

We also welcomed new supporters who made a tremendous impact:

- Flooring Liquidators
- Anrak Charitable Foundation



Another exciting milestone was the reboot of National Coffee Talk Day on April 18 — a powerful way to reconnect families and volunteers post-COVID through local gatherings across the country.

Behind every milestone are our dedicated staff, committed board, and tireless ambassadors, who work hand-in-hand with our generous donors, partners, and volunteers. Together, we are reaching over 1,000 new families every month, ensuring that no one faces autism alone.

As I reflect on this past year, I am filled with gratitude. TACA's success is built on the compassion, energy, and generosity of people like you — people who believe every child deserves the chance to thrive. Thank you for standing with us, believing in our mission, and making a lasting difference in the lives of families living with autism.

With deep gratitude,



**Lisa Ackerman**

EXECUTIVE DIRECTOR & CO-FOUNDER  
MOM TO JEFF & LAUREN, GRANDMA TO WILL, AND WIFE TO



# Quick Look

Year Established 2000

Executive Director Lisa Ackerman

Employees 22 Paid Staff  
(13 Full-Time, 9 Part-Time)

Volunteer Contributions 341 Volunteers

Hope, Help, and Information in 50 States

**tacanow.org**

 theautismcommunityinaction

 @tacanow

 @tacafoundation

 The Autism Community in Action



# Accomplishments 2024



**61,799**

**Active Members**

**379,563**

**Social Media Followers**

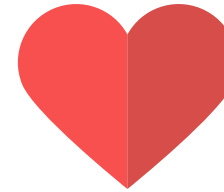

Awarded More Than  
**\$136,000**  
in 504 scholarships



341 Volunteers  
Logged in  
Hours to **3,213**  
Help Families and Deliver  
TACA's Message

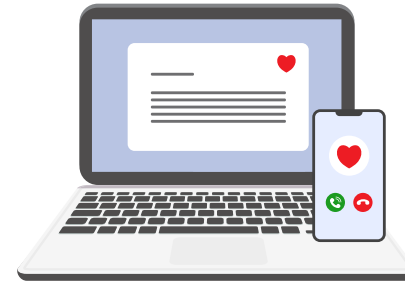

Responded To a Total of  
**40,740**  
Phone & Online Support



More Than  
**1 Million**  
Website Page Views



Supports Over  
**24,075**  
Hope & Help Facebook  
Group Members

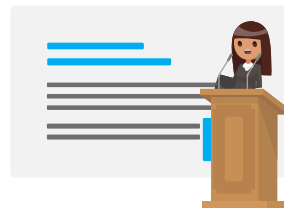

Educated Over  
**2,202**  
54% first-timers



Educated Over  
**15,447**  
Members with Meetings



Matched  
**526**  
Mentors / Mentees

# Board of Directors

- Glen Ackerman
- Lisa Ackerman
- Keith Banning
- Dan Carney
- Celena Hallstead
- Inna Kassatkina Jones
- Kim, Yang-Uk
- Erich Kreidler
- Elizabeth McCoy
- Bill Oldham
- Robby Saggu







# Physician Advisory

We are honored to have the following Board-Certified pediatricians and medical specialists serve as Physician Advisory Board Members:

- James Adams, PhD
- Dr. David Berger
- Dr. Richard Frye
- Dr. Robert Naviaux
- Dr. Nancy O'Hara
- Dr. Dan Rossignol
- Dr. Cindy Schneider
- Dr. Anju Usman Singh

# Revenue Breakout by Type

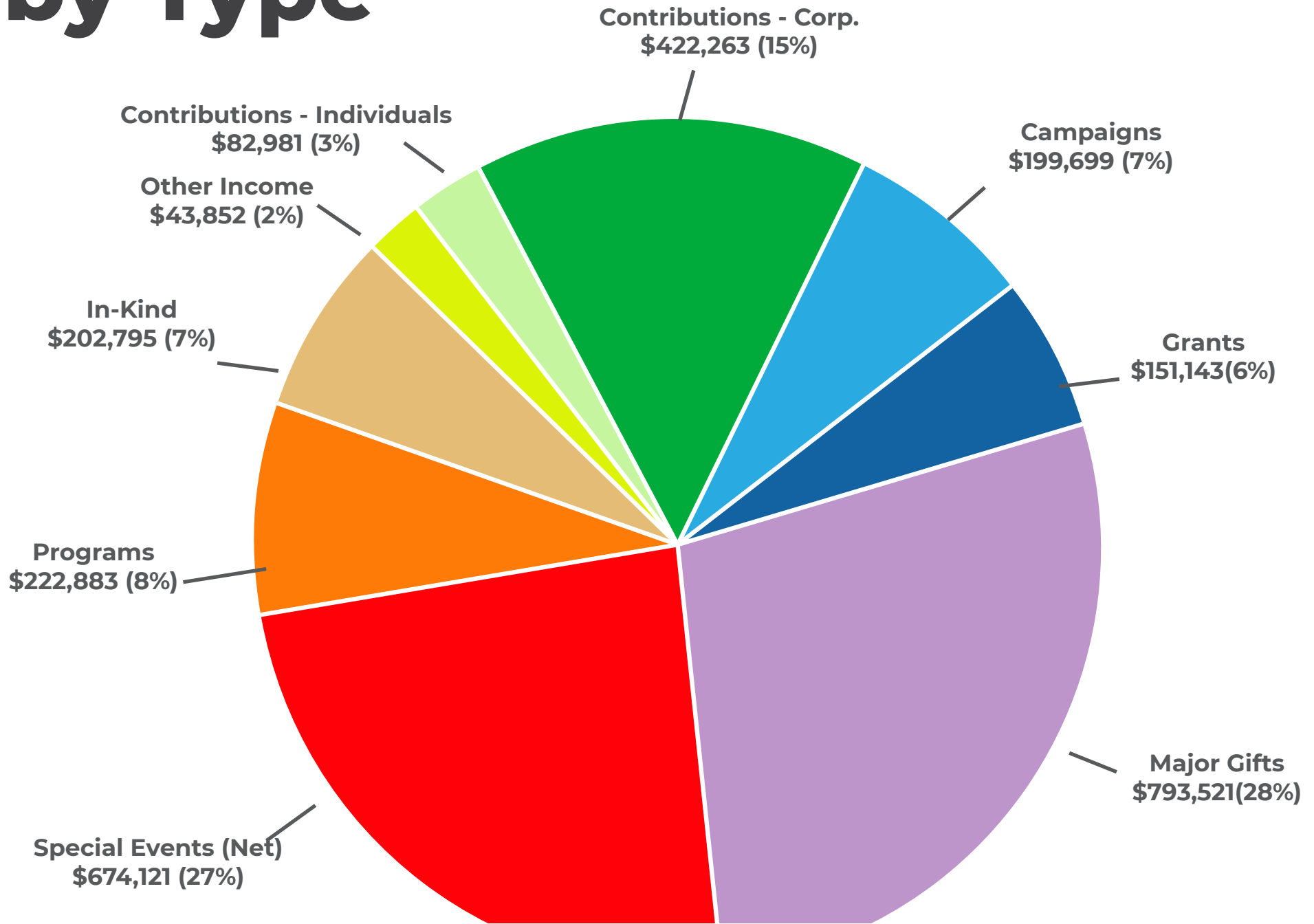



# 2024 Break-

- Programs
- General & Admin
- Fundraising

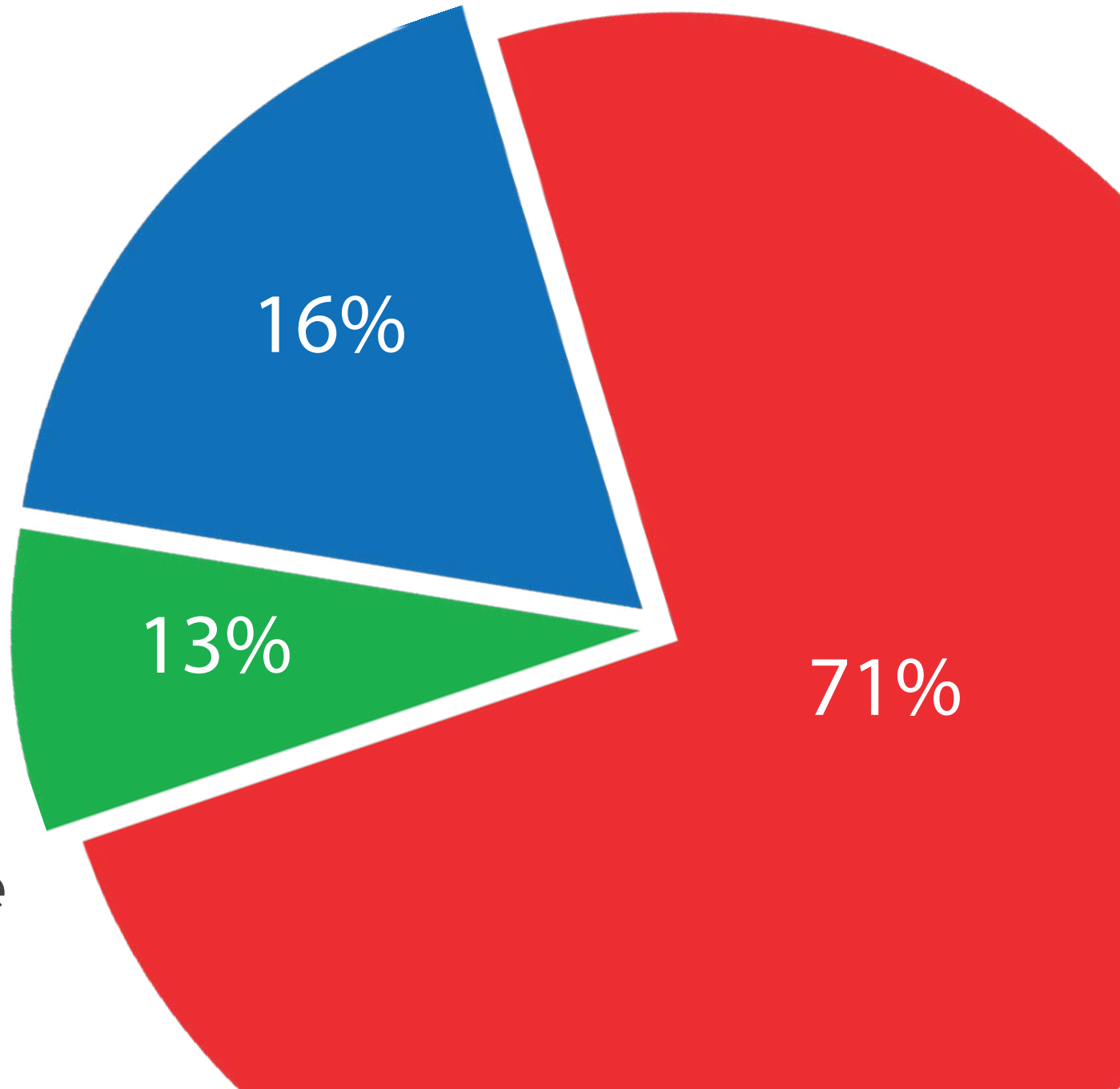

**Expense by  
Breakout Type**

# Donor Honor Roll

We would like to  
recognize and thank our  
generous contributors

## **Visionaries (\$50,000.00 - \$249,999.99)**

Anonymous  
Anrak Charitable Foundation  
Arylessence Foundation Inc  
Astra Charitable Fund  
Garrett Family Foundation  
Oldham, Bill and Casandra  
Rossignol Medical Center / Dr. Dan and Lanier  
Rossignol  
Stewart, Julie and Thomas  
Warne Family Charitable Foundation (Erautt)  
Warne Family Charitable Foundation (Roberts)

## **Leaders (\$25,000.00 - \$49,999.99)**

Autism Learning Partners  
DevTo Support Foundation  
Eyal and Yael Aronoff  
Flooring Liquidators Inc  
FlowerChild Holding Company LLC  
Inland Regional Center  
Keith and Denise Banning  
Kurt and Tammi Belcher  
Lisa Lisherness  
Regional Center Of Orange County  
Ru and Saranga Weerasuriya  
Spectrum Awakening  
Steve and Laurie Duncan  
Warne Family Charitable Foundation (Grants)  
Wilfred M. and Janet A. Roof Foundation

## **Innovators (\$10,000.00 - \$24,999.99)**

Anonymous  
Glen and Lisa Ackerman  
Tim and Rose Adams (Adams & Associates, APLC)  
Kim Yang-Uk and Steve Anter  
Russ and Kate Vanderhook  
Dan and Vicki Carney  
Caught Fish Foundation  
Christopher and Pamela Jung  
The Capital Group Companies  
Derek and Emily Morrison

Derek Ritarita  
Elizabeth and Mike McCoy  
Erich Kreidler and Jaya  
Marancenbaum  
Grit Cycle  
Goldstar Finacial  
Glen and Dorothy Stillwell Charitable  
Trust  
IonCleanse  
J&J Foundation  
Kevin and Diane Maloney  
KRE Associates  
Lance Watkins  
Live Ventures Incorporated  
Margaret and Don Jervis  
Matthews Family  
Mikuni Charitable Organization  
MSI Charitable Trust  
Neuro Qure, inc  
Noe Rubio  
Newman's Own Foundation  
O.L. Halsell Foundation  
Pacific Life Foundation  
Plan A Foundation  
Prodrome Science  
Robby and Bina Saggu  
Samueli Foundation  
SprintRay  
The Rosendin Foundation  
Thought Leadership Foundation  
Wright Ford Young & Co.

## **Advocates (\$5,000.00 - \$9,999.99)**

William and Patty Chatham  
Lucas and Allyson Farnham  
Eugene Josovits  
Will and Lindsey Leahy  
Basel Nizam-Birch and Nellie Nizam  
Aldrich Family Fund  
Algonot LLC  
Anonymous Family Foundation

Audio Images/Mark and Cynda  
Ontiveros  
Autism F.I.R.S.T  
Autism Spectrum Consultants  
Johanna Van Beek  
Berliner Cohen LLP  
William and Joan Bettencourt  
Trust  
Scott and Anna Blum  
Adam and Daphne Bold  
Thomas Bulow  
Chubb Charitable Foundation  
Cline Family Foundation Inc  
College Living Experience  
Corbino Family Foundation  
Dunbar Real Estate Investment  
Management/Ross Mitchell  
Eastern Los Angeles Regional Center  
Cody and Keely Erautt  
Cole Erautt  
Fair Ways for Youth  
Functional Genomic Analysis  
Grimbleby Coleman CPAs, Inc  
Todd Vande Hei and Alice Nguyen  
Home Loans for Autism  
Infogain Corporation  
IOActive Inc  
Kindred Communication  
Tyler and Samantha Larsen  
Lifetrients  
Meristem Inc  
Miracle Foundation Fund  
Gail and Joseph Mona, CPA  
Norman and Susan Abazoris  
Foundation  
Jessica and Mike Postil  
Safety National  
San Diego Regional Center  
San Gabriel/Pomona Regional Center  
Matt and Rachel Schulte  
Gregory and Cara Shelton



Smart & Final Charitable Foundation  
Stephanie and Jamie Curulewski  
Stuhley Charitable Foundation  
Sue J. Gross Foundation  
The Smidt Family Foundation  
The Smith Group  
Diana and Eric Tom  
Wells Fargo Advisors  
Arthur and Larry Xie  
**5000 Level (\$2,500.00 - \$4,999.99)**  
123HBOT  
Autism Rocks  
Beauty Society with Jamie Davis  
Steve and Lynn Bender  
Leyda Bequer  
Anne Bui  
Michael and Dana Colosimo  
CommerceWest Bank  
Josh and Hallie Cooper  
Crane Fund for Widows and Children  
Creative Package McKahan, Inc / Simpson Chevrolet  
Joe Day  
EEG To Go  
Jeanmarie Elkern  
First Harvest Foundation  
Gaia Flooring  
Margaret Gill  
Heather and Nick Grimaldi  
Stark Health  
Frank and Julieta Hettmann  
Hyperbaric PHP  
Mannington  
Microsoft  
Bryan and Kari Mullins  
Neuro Needs, LLC  
Linden Oaks

Ohsiek Family Charitable Fund  
Cynda and Mark Ontiveros  
Payrunner Payroll, Inc  
Greg and Lindsay Powers  
Public Partnerships LLC  
Dr. Bob and Cheryl Sears  
Peter and Shannon Smaldino  
Spellers Revolution, LLC  
Stradling  
Terry and Kelly Taylor  
Variety - The Children's Charity of SoCal  
Terry and Debbie Villegas  
Casey Wallace  
Shawn and Lonna Washer  
We Care by ZYN  
**2500 Level (\$1,000.00 - \$2,499.99)**  
Tiffany Brown  
Jenny Saechao  
Barry and Karen White  
Michael and Karrie Adams  
Ron and Heidi Althouse  
Apex Social Group  
Arctic Services  
Cindy Baker  
Kim Balint  
Doug Banning  
Erin and Justin Barnum  
Andy and Anne Bautista  
Grisel Bequer  
Jay and Claudine Carr  
William Cary  
Shelley Crenwelge  
Sampoorani Deivasigamani  
Skip and Nancy Elefante  
William Everett  
Jeremy Farris

Grapevine Giving Foundation  
Jeff Fulton  
G D  
Kaye Geiger  
Emily and Pete Grant  
Joe and Jen Hadsell  
Celena and Jonathan Hallstead  
Houston Enzymes  
ICF  
Malarie Iversen  
Christopher and Fiona Ivey  
Bharati Jain  
Brad and Kate Jarvis  
Inna Kassatkina and Norman Jones  
Jordan Fund  
Dave and Jill Kistner  
Lanterman Regional Center  
Joel Lopez  
Nancy and Tim Loskill  
Jaime Lowry  
Loyalty2self Adult ASD Coaching  
Lawrence Maes  
Fafi Merhi and Rani Haddad  
Christopher and Desiree Mills  
Pamela Moan  
Susana Monahan  
Christi O'Neal  
New York Life  
NJ State Council Columbiettes  
NJ State Council Knights of Columbus  
Kathie Okun  
Michael and Jodi Ottman  
Justin Paquin  
PatchMD  
John Perno  
RDM Sons & Associates Inc  
Religen Inc  
Roccasecca Investments  
Maleny Rodriguez  
Roy J. Zuckerberg Family Foundation

Sawsan Saba  
Christianne Sander  
Sheila Snow  
SoCalGas  
The Lapin Foundation, Inc.  
The Safety Sleeper Abram's Nation  
The Wonderful Company  
True Healing Naturals  
United Healthcare Services, Inc.  
VALLEY KIA  
John and Carmen VanDyck  
Popeye and Aim Vasquez  
W.S. Winseman Foundation  
Bill Wills-Mcavoy  
WSL, Inc  
Clinton Yap  
**In-Kind Donors**  
Trio Nutrition  
Disneyland  
Glen Ackerman  
Merch Source  
Hi-Times Liquor  
CDF Labor Law

We are families with autism helping families with autism.

